

STRING QUARTET IN D MINOR

Jacob Struve (1767–1826)

Critical edition by Jesper Jerkert

VIOLA

String Quartet in D Minor

1

Jacob Struve (1767–1826)

Allegro con spirito

7

13

21

27

35

43

50

58

64

70

p *sf* *[sf]*

3 3 3 3 3

76

84

90

98

106

114

120

130

138

144

150

158

2

2

3

[ff]

[p] [cresc.]

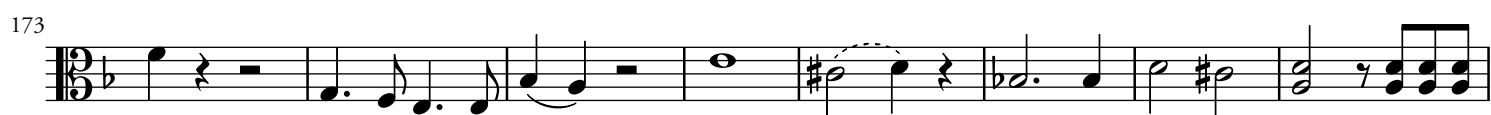
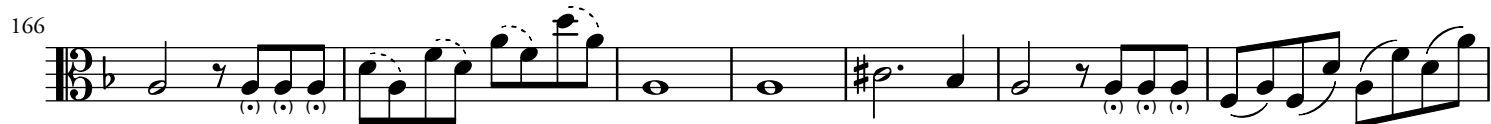

Minuetto: Allegro

Minuetto: Allegro

22

36

46

57

69

80

Trio

Minuetto D.C.

Adagio

11

21

32

47

56

64

75

83

87

91

Finale: Allegretto

12

24

37

50

64

77

92

104

sf

sf

sf

1. 2. 12

128

140

154

169

183

197

211

223

236

249

262

277

291

305

318
